

## Setting up Outlook 2000

To configure email accounts in Outlook 2000 please follow these simple 10 step-by-step instructions.

### Step 1

Go to the top menu 'tools' and click on the link 'accounts'.

Click on the 'mail' tab at the top as shown.

Click on the 'Add' button on the right-hand side of the window and select the option 'mail'. This will take you into a wizard.

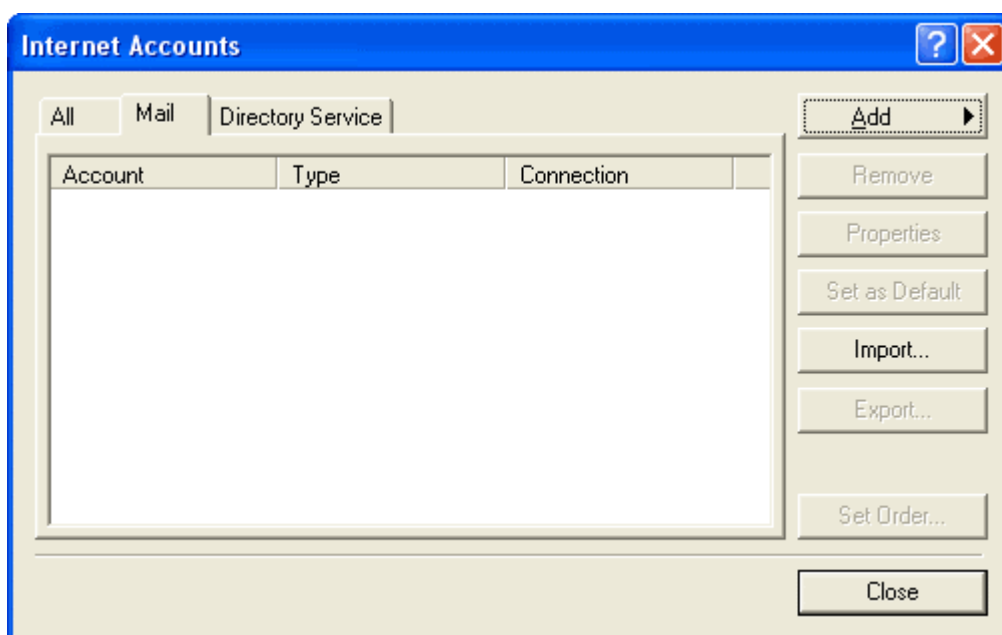

## Step 2

Enter your name. This will allow people who receive your email to identify who you are.

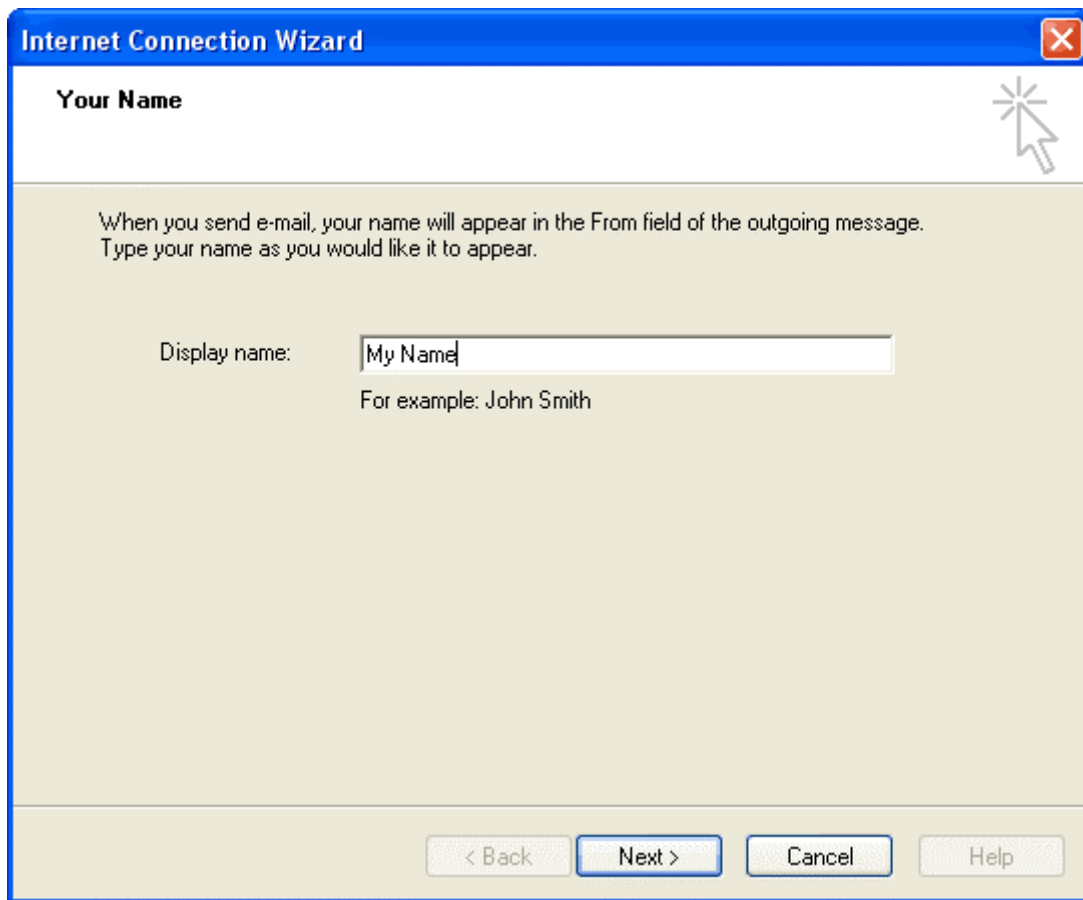

**Internet Connection Wizard**

**Your Name**

When you send e-mail, your name will appear in the From field of the outgoing message.  
Type your name as you would like it to appear.

Display name:

For example: John Smith

< Back   Next >   Cancel   Help

### Step 3

Enter your email address. Make sure you have created a mailbox prior to this point. This will collect the email sent to this address.

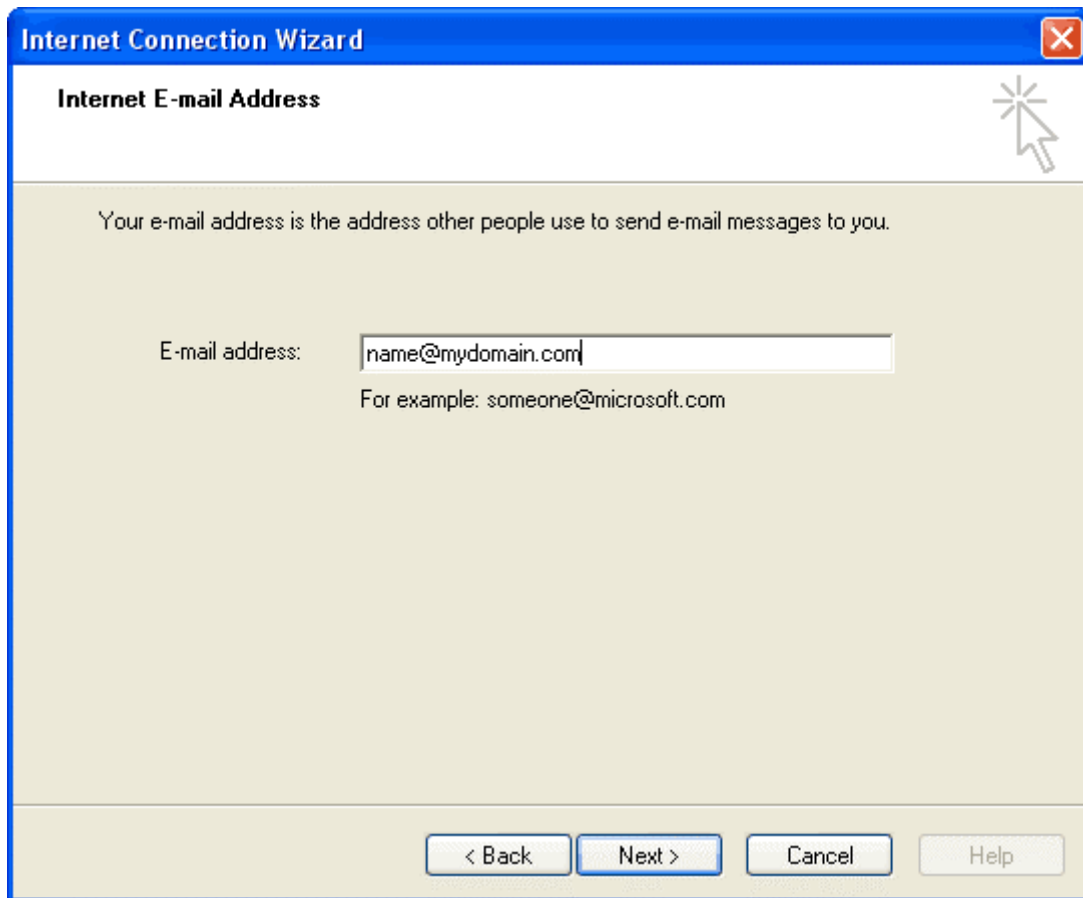

#### Step 4

Enter your incoming and outgoing mail servers as shown. Please check your control panel for confirmation that these addresses are correct to your account.

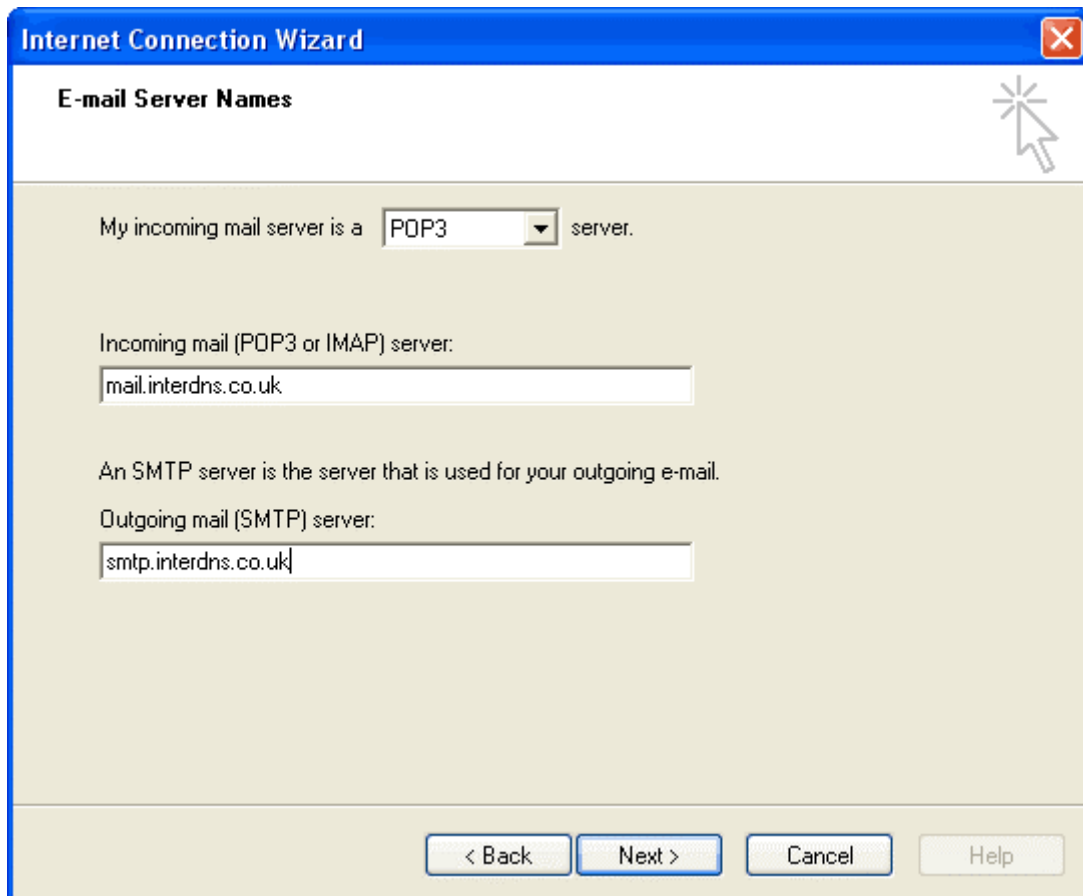

- 'My incoming mail server is a  server.'
- 'Incoming mail (POP3 or IMAP) server:' followed by a text input field containing 'mail.interdns.co.uk'.
- 'An SMTP server is the server that is used for your outgoing e-mail.'
- 'Outgoing mail (SMTP) server:' followed by a text input field containing 'smtp.interdns.co.uk'.

At the bottom of the dialog, there are four buttons: '< Back', 'Next >', 'Cancel', and 'Help'.

## Step 5

Next step is to add your account details that connect to your mailbox. These are confirmed in your control panel and the password is the one you chose not your control panel password.

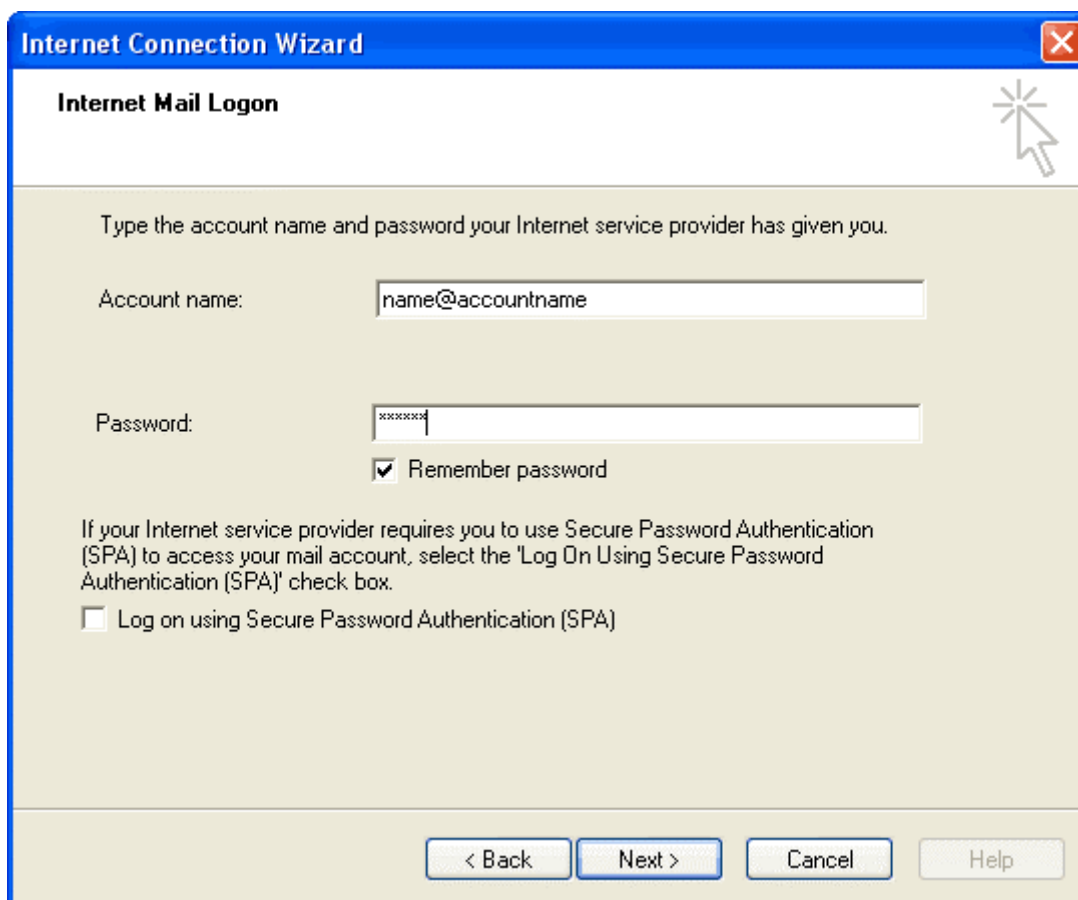

- Instructional text: "Type the account name and password your Internet service provider has given you."
- "Account name:" label followed by a text input field containing "name@accountname".
- "Password:" label followed by a password input field containing "xxxxxxx".
- A checked checkbox labeled "Remember password".
- Text: "If your Internet service provider requires you to use Secure Password Authentication (SPA) to access your mail account, select the 'Log On Using Secure Password Authentication (SPA)' check box."
- An unchecked checkbox labeled "Log on using Secure Password Authentication (SPA)".
- Four buttons at the bottom: "< Back", "Next >", "Cancel", and "Help".

## Step 6

Select how you connect to the Internet. If unsure connect your network administrator.

**Internet Connection Wizard**

If you already have an account with an Internet service provider and have obtained all the necessary connection information, you can connect to your account using your phone line. If you are connected to a local area network (LAN) that is connected to the Internet, you can access the Internet over the LAN.

Which method do you want to use to connect to the Internet?

Connect using my phone line

Connect using my local area network (LAN)

I will establish my Internet connection manually

< Back   Next >   Cancel   Help

**Internet Connection Wizard**

**Congratulations**

You have successfully entered all of the information required to set up your account.

To save these settings, click Finish.

< Back   Finish   Cancel   Help

### Step 7

Go back to the menu 'tools' and click on 'accounts' as in Step 1. This time you should see your new mail account listed. Select the new account by clicking on it once and then click on the 'Properties' button on the right hand side.

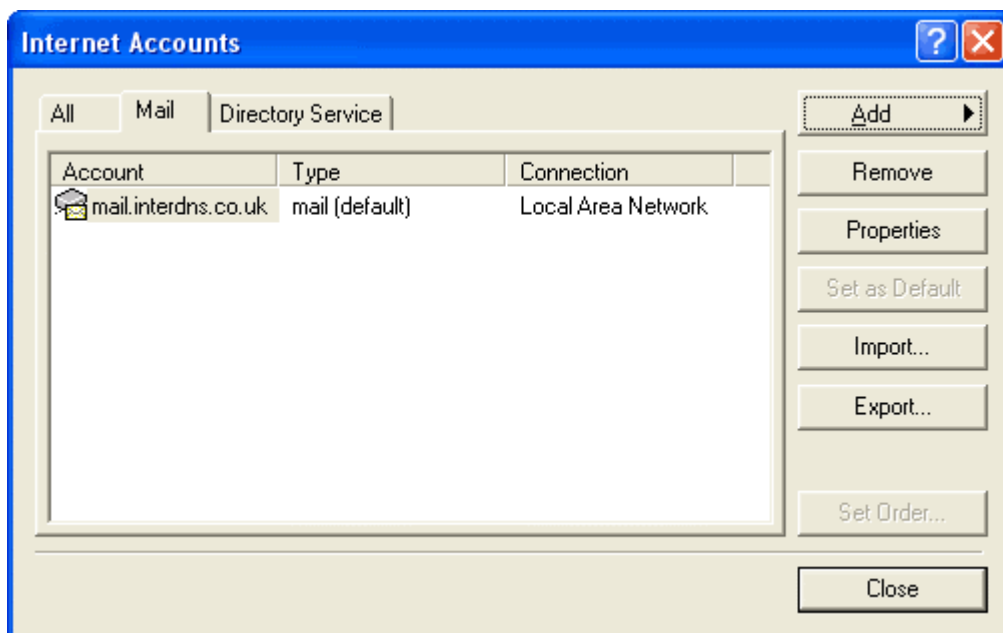

## Step 9

This screen should now confirm the details you entered in the Wizard. You may like to fill in some of the other details such as 'Organization' and the 'Reply Address'. The 'Reply Address' is normally the same as your email address.

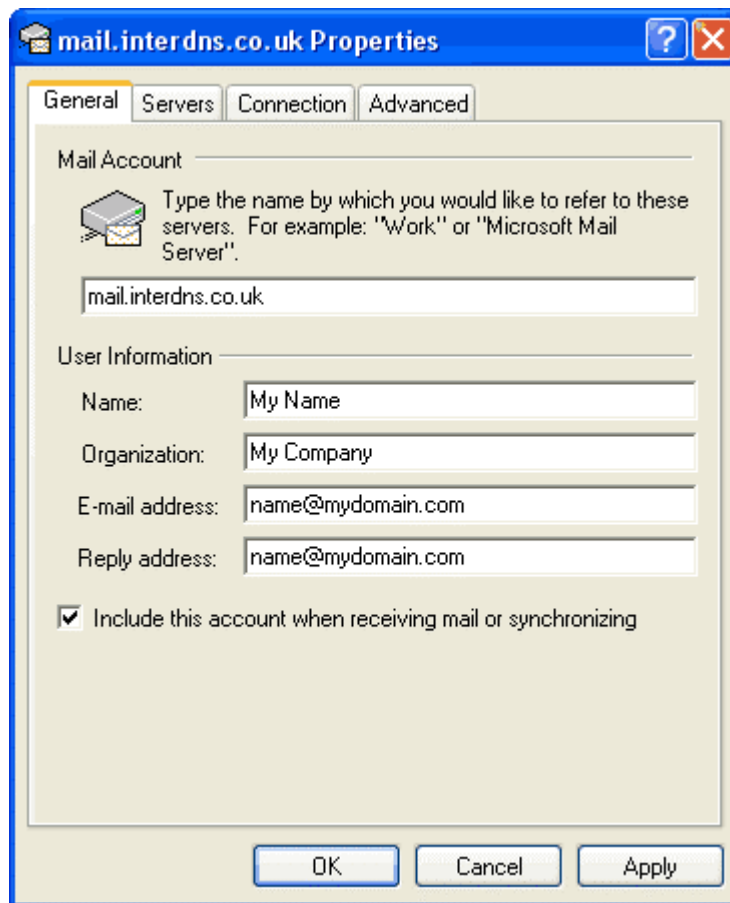

**Mail Account:** A text box contains "mail.interdns.co.uk". Above it is a small icon of a server and a text instruction: "Type the name by which you would like to refer to these servers. For example: 'Work' or 'Microsoft Mail Server'".

**User Information:** This section contains four text boxes:

- Name: My Name
- Organization: My Company
- E-mail address: name@mydomain.com
- Reply address: name@mydomain.com

At the bottom of the "User Information" section, there is a checked checkbox with the label "Include this account when receiving mail or synchronizing".

At the bottom of the dialog box, there are three buttons: "OK", "Cancel", and "Apply".

## Step 10

In order to send via our SMTP servers you are required to authenticate your username and password to prevent unauthorised usage. To do this you need to ensure that the tick box that is labelled 'My server requires authentication' is checked.

The picture at the bottom shows the screen for the 'settings' button beside the tick box. Ensure that Outlook 2000 is logging in the same as the incoming server to prevent you entering your username and password again.

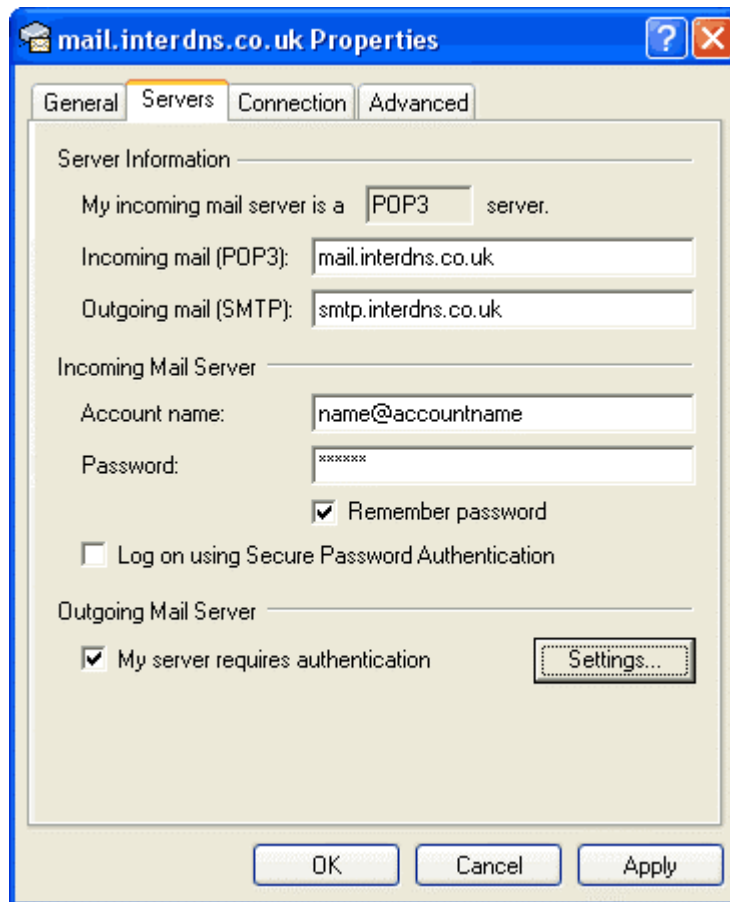

## Finish

Your setup is now complete.